

proMedias

promedias AG - professional media systems
 Grabenackerstrasse 27 | CH-8156 Oberhasli ZH | Switzerland
 T +41 44 854 08 60 | info@promedias.ch | promedias.ch

proMedias

promedias AG - professional media systems
Grabenackerstrasse 27 | CH-8156 Oberhasli ZH | Switzerland
T +41 44 854 08 60 | info@promedias.ch | promedias.ch

proMedias

promedias AG - professional media systems
 Grabenackerstrasse 27 | CH-8156 Oberhasli ZH | Switzerland
 T +41 44 854 08 60 | info@promedias.ch | promedias.ch

proMedias

promedias AG - professional media systems
Grabenackerstrasse 27 | CH-8156 Oberhasli ZH | Switzerland
T +41 44 854 08 60 | info@promedias.ch | promedias.ch

proMedias

promedias AG - professional media systems
Grabenackerstrasse 27 | CH-8156 Oberhasli ZH | Switzerland
T +41 44 854 08 60 | info@promedias.ch | promedias.ch

proMedias

promedias AG - professional media systems
 Grabenackerstrasse 27 | CH-8156 Oberhasli ZH | Switzerland
 T +41 44 854 08 60 | info@promedias.ch | promedias.ch

- Navigation Bar:** Dashboard, Sources, Zones, Messages, Scenes, Routines, GPIO, Accessories, Scheduler, Self Test, Settings, User, Fullscreen.
- Zones:** 5/8 Processing Channels Used. Includes controls for Main Hall, Empore, Choir, Monitor, and Loop. Each zone has a priority slider, a gain level (e.g., -16 dB, -30 dB, 0 dB), and a limit indicator.
- Groups:** 1/12 Groups Used. Includes a Main PA group containing 3 zones.
- Audio Routes:** A table listing routes for each zone to specific output ports.

Route Type	Input/Tap	Output Ports	Signal	Actions
Zone (Post-DSP)	Main Hall	Amp Out 1	●	✎
Zone (Post-DSP)	Empore	Amp Out 2	●	✎
Zone (Post-DSP)	Choir	Amp Out 3	●	✎
Zone (Post-DSP)	Monitor	Amp Out 4	●	✎
Zone (Post-DSP)	Loop	Line Out 1	●	✎

proMedias

promedias AG - professional media systems
 Grabenackerstrasse 27 | CH-8156 Oberhasli ZH | Switzerland
 T +41 44 854 08 60 | info@promedias.ch | promedias.ch

Zone 1 Source 1 Priority -40 dB Limit

General **Priority** Crossover Equalizer ANC Noise Detection Limiter Amplifier

Input Priority

Priority Ranking: Prioritizes which audio source will take priority when multiple sources are active, such as a message and a page being sent at the same time.

Priority Threshold (dBFS): When an audio source is above this threshold the priority source will activate.

(Highest Priority) Active < -40 >

- High Priority GPI
- ZPS Paging -- All Call
- ZPS Paging -- Normal
- Message Player
- none
- Zone Routed Source

(Lowest Priority)

Universal Priority Router Dynamics

Universal Ducking: Duck Amount (dB) 0, Duck Attack (ms) 100, Duck Hold (ms) 5000, Duck Release (ms) 1000

ZPS Page Ducking: Page Duck Amt (dB) -9, All Call Duck Amt (dB) -20

proMedias

promedias AG - professional media systems
Grabenackerstrasse 27 | CH-8156 Oberhasli ZH | Switzerland
T +41 44 854 08 60 | info@promedias.ch | promedias.ch

proMedias

promedias AG - professional media systems
Grabenackerstrasse 27 | CH-8156 Oberhasli ZH | Switzerland
T +41 44 854 08 60 | info@promedias.ch | promedias.ch

ANC is inactive
 Please connect a noise sensor accessory (X-ANS) to activate

Sensor Noise Level Estimates

Select Sensors

Applied Gain (dB)

Ambient Room Noise (dB SPL)

Active Compensation Range (dB SPL)

Slope: 0.6 | Attack (dB/s): 3.0 | Release (dB/s): 0.3 | Sensitivity: 0.0

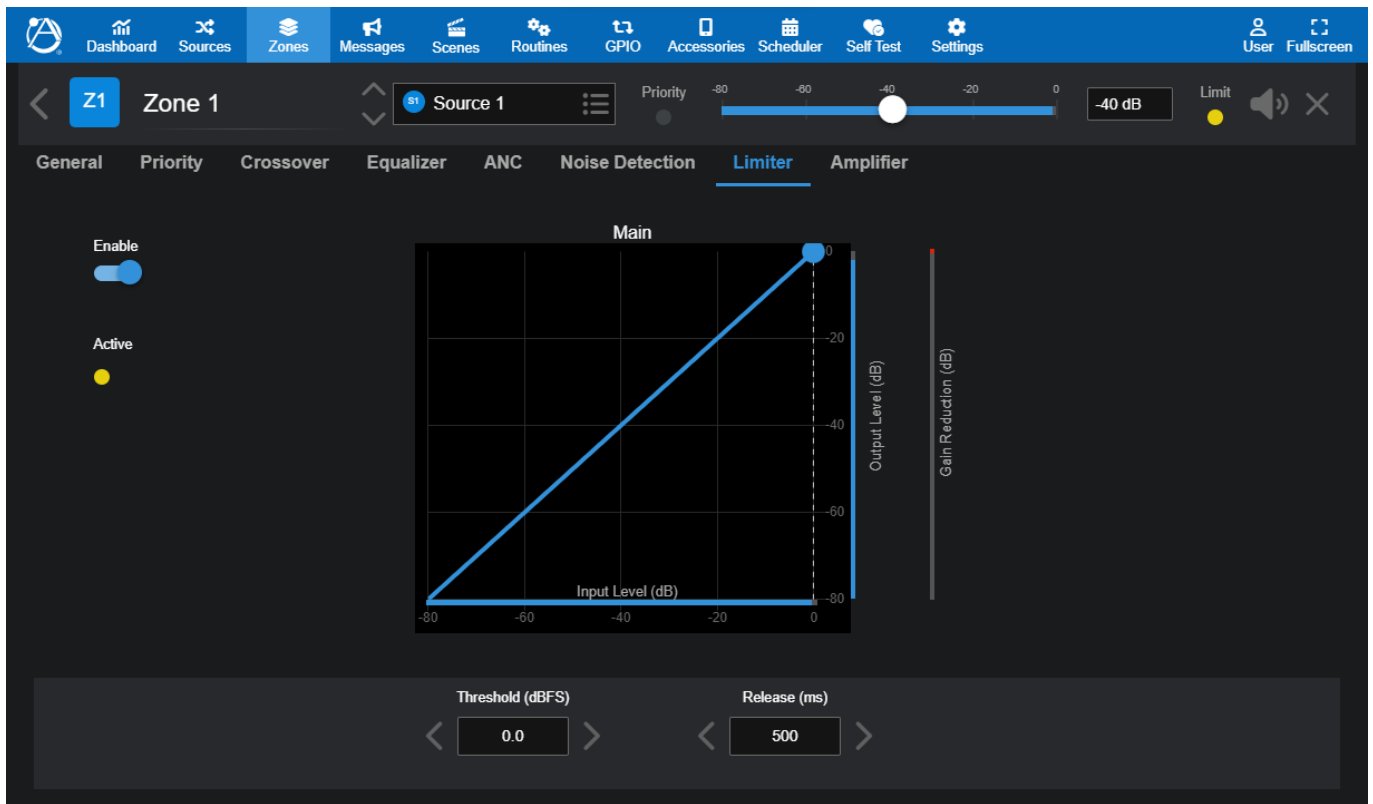

proMedias

promedias AG - professional media systems
 Grabenackerstrasse 27 | CH-8156 Oberhasli ZH | Switzerland
 T +41 44 854 08 60 | info@promedias.ch | promedias.ch

- Amp Channel:** Mono, Amp Out 1.
- Status:** Amp Channel Ready, Thermal Normal, Amp Limit.
- Channel Mode:** Output Type: 100V, Sensitivity: 24dB (default), 80Hz HPF.
- Impedance:** Real Time: 10.0 Ω , Speaker Preset: None.
- Power Sharing:** Amp Outputs 1-4, Available Watts: 165/615W, Main Hall Amp Out 1: 320 W, Empore Amp Out 2: 60 W, Choir Amp Out 3: 60 W, Monitor Amp Out 4: 10 W, Amp Outputs 5-8, Available Watts: 595/615W, Amp Out 5: 5 W, Amp Out 6: 5 W, Amp Out 7: 5 W, Amp Out 8: 5 W.
- Auto Standby:** Enable, Hold Time: 60.0 min, Threshold: -70.0dB.
- Deep Sleep:** Enable, Amp Outputs 1-4, Hold Time: 30.0 min.
- Self Test:** Perform load impedance and other system diagnostic tests, Go to Self Test.
- Diagnostics:** Voltage (Volts) meter, Power (Watts) meter, Channel Temperature graph (Currently 0.00°C).

Amplifier Output Power Sharing

Amp Outputs 1 - 4 Available Watts: 165W / 615W

Output	Label	Power Limit
0	Main Hall (Amp Out 1)	320 W
1	Empore (Amp Out 2)	60 W
2	Choir (Amp Out 3)	60 W
3	Monitor (Amp Out 4)	10 W

Amp Outputs 5 - 8 Available Watts: 595W / 615W

Output	Label	Power Limit
4	Unassigned (Amp Out 5)	5 W
5	Unassigned (Amp Out 6)	5 W
6	Unassigned (Amp Out 7)	5 W
7	Unassigned (Amp Out 8)	5 W

Auto Standby
 Enable:
 Hold Time: 60.0 min | Threshold: -70.0dB

Deep Sleep
 Enable:
 Hold Time: 30.0 min

Self Test
 Perform load impedance and other system diagnostic tests
[Go to Self Test](#)

Summary
 Available Watts: 165W / 615W
 Available Watts: 595W / 615W
 DONE

proMedias

promedias AG - professional media systems
Grabenackerstrasse 27 | CH-8156 Oberhasli ZH | Switzerland
T +41 44 854 08 60 | info@promedias.ch | promedias.ch

Include	Zone	Select Source	Set Gain	Set Mute
<input checked="" type="checkbox"/>	z1 Zone 1	<input checked="" type="checkbox"/> SigGen	<input checked="" type="checkbox"/> -80	<input checked="" type="checkbox"/> -80 dB

At the bottom left, a progress indicator shows '1/20 Scenes Used'.

proMedias

promedias AG - professional media systems
Grabenackerstrasse 27 | CH-8156 Oberhasli ZH | Switzerland
T +41 44 854 08 60 | info@promedias.ch | promedias.ch

Routines

- + ADD ROUTINE
- Routine 1 X
- Routine 2 X

Routine 1 [Duplicate] [RECALL ROUTINE]

Room Combine (Groups) [Configure Zones >]

Include	Group Name	Combine	Included Zones
<input type="checkbox"/>	Main PA	<input type="checkbox"/>	Main Hall, Empore, Choir

Scene [Configure Scenes >]

Include	Scene Selection
<input type="checkbox"/>	Startup

Message [Configure Messages >]

Include	Message Selection
<input type="checkbox"/>	<none>

GPO Preset [Configure GPO Presets >]

Include	GPO Preset Selection
<input type="checkbox"/>	Control Out

Bell Schedule [Configure Bells >]

Include	Bell Schedule Selection
<input type="checkbox"/>	<none>

2/20 Routines Used

GPIO INPUT 0-12Vdc

Terminal Strip: C 1 2 3 4 5 6 F C 1 2 C

Diagram: 12Vdc input with ground connection.

Navigation: Inputs | High Priority Input | Outputs | Output Presets

Enable	No.	Name	Action	Trigger Method	Invert	Active
<input checked="" type="checkbox"/>	1	GPI 1	Message	EVAC	<input checked="" type="checkbox"/> Contact Closure <input type="checkbox"/> Voltage Trigger	<input type="checkbox"/>
<input checked="" type="checkbox"/>	2	GPI 2	Bell Schedule	<none>	<input checked="" type="checkbox"/> Contact Closure <input type="checkbox"/> Voltage Trigger	<input type="checkbox"/>
<input type="checkbox"/>	3	GPI 3				<input type="checkbox"/>
<input type="checkbox"/>	4	GPI 4				<input type="checkbox"/>
<input type="checkbox"/>	5	On Air				<input type="checkbox"/>
<input type="checkbox"/>	6	GPI 6				<input type="checkbox"/>

Below the header, there are tabs for 'Inputs', 'High Priority Input', 'Outputs', and 'Output Presets'. The 'High Priority Input' tab is active, showing a configuration for 'Hi Priority GPI'. The 'Enable' toggle is turned on. The 'Action' dropdown menu is open, showing options: 'Set All Zones to Source', 'Mute All Zones', 'Set All Zones to Source', and 'Play Message in All Zones'. The 'Set All Zones to Source' option is selected. The 'Trigger Method' is set to 'Contact Closure' (checked) and 'Voltage Trigger' (unchecked). The 'Active' checkbox is checked. A volume slider is set to -20 dB.

On the left, there are 'Zones' and 'Groups' with volume sliders and current levels:

- Main Hall: -36 dB
- Empore: -61 dB
- Choir: -45 dB
- Monitor: -42 dB
- Loop: -80 dB
- Main PA: -20 dB

On the right, there are 'Wall Controller Alerts' with a checked 'Lock & Alert Wall Controllers' option. Below this is a 'LOCKED' status indicator and a warning message: 'When the High Priority GPI pin is triggered, all Accessories will flash red. The functionality of all controllers, including AZM LCD, will be disabled until trigger is removed.'

Below the header, there are tabs for 'Inputs', 'High Priority Input', 'Outputs', and 'Output Presets'. The 'Outputs' tab is active, showing a table of output configurations:

No.	Name	Trigger by Faults	Active
1	Lichtsignal pauze	<input type="checkbox"/>	<input type="checkbox"/>
2	GPO 2	<input type="checkbox"/>	<input type="checkbox"/>

proMedias

promedias AG - professional media systems
 Grabenackerstrasse 27 | CH-8156 Oberhasli ZH | Switzerland
 T +41 44 854 08 60 | info@promedias.ch | promedias.ch

GPIO OUTPUT 10mA Source and 200mA Sink at 24V Max

Inputs High Priority Input Outputs **Output Presets**

+ ADD PRESET

lichtsignaal pauze Duplicate RECALL PRESET

Enable	No.	Name	Action	Pulse Time	Active
<input checked="" type="checkbox"/>	1	Lichtsignaal pauze	Set Low	10.0 sec	<input type="checkbox"/>
<input type="checkbox"/>	2	GPO 2	Set High	0.3 sec	<input type="checkbox"/>

AZMP8 Front Panel

AZM Front Panel Display

Monitor Speaker Mic/Line 1 -80 -60 -40 -20 0 OFF

Virtual & Offline Controllers Match Devices Print QR codes ADD NEW

- Virtual 1 Virtual Controller
- Virtual 3 Virtual Controller
- Virtual 4 Virtual Controller
- Virtual 5 Virtual Controller
- X-ZPS [2] X-ZPS

Port A 1 2 3 4 5 6 7 8 Audio Self Heal

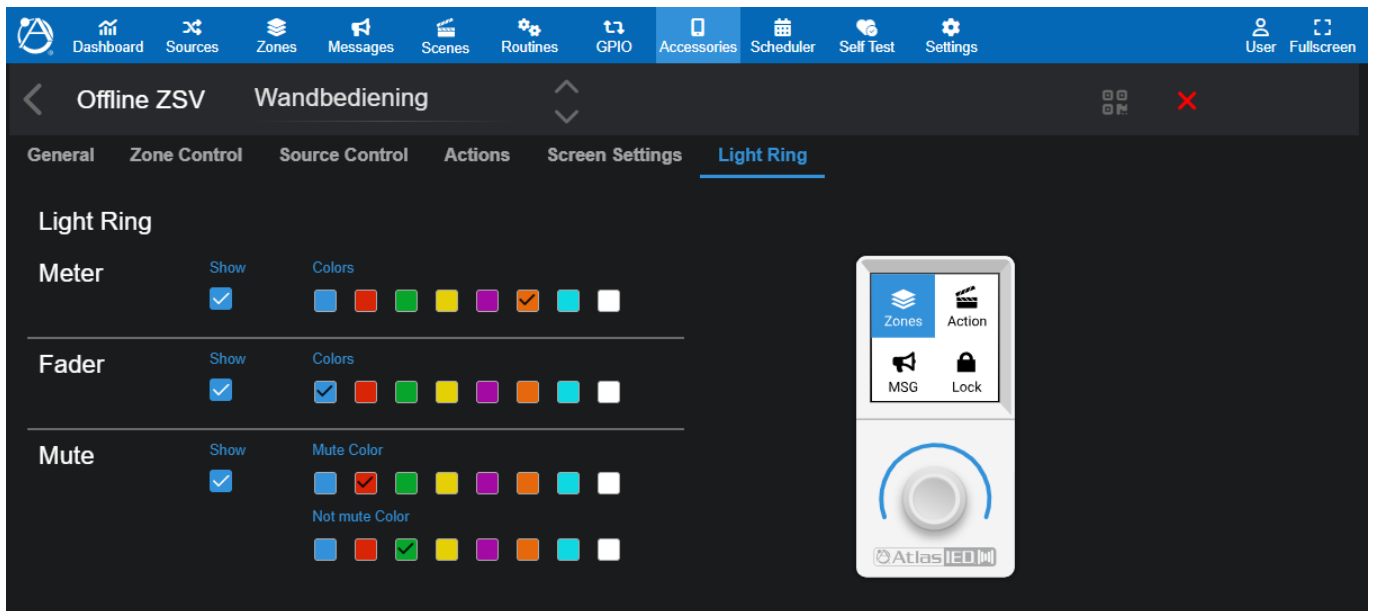
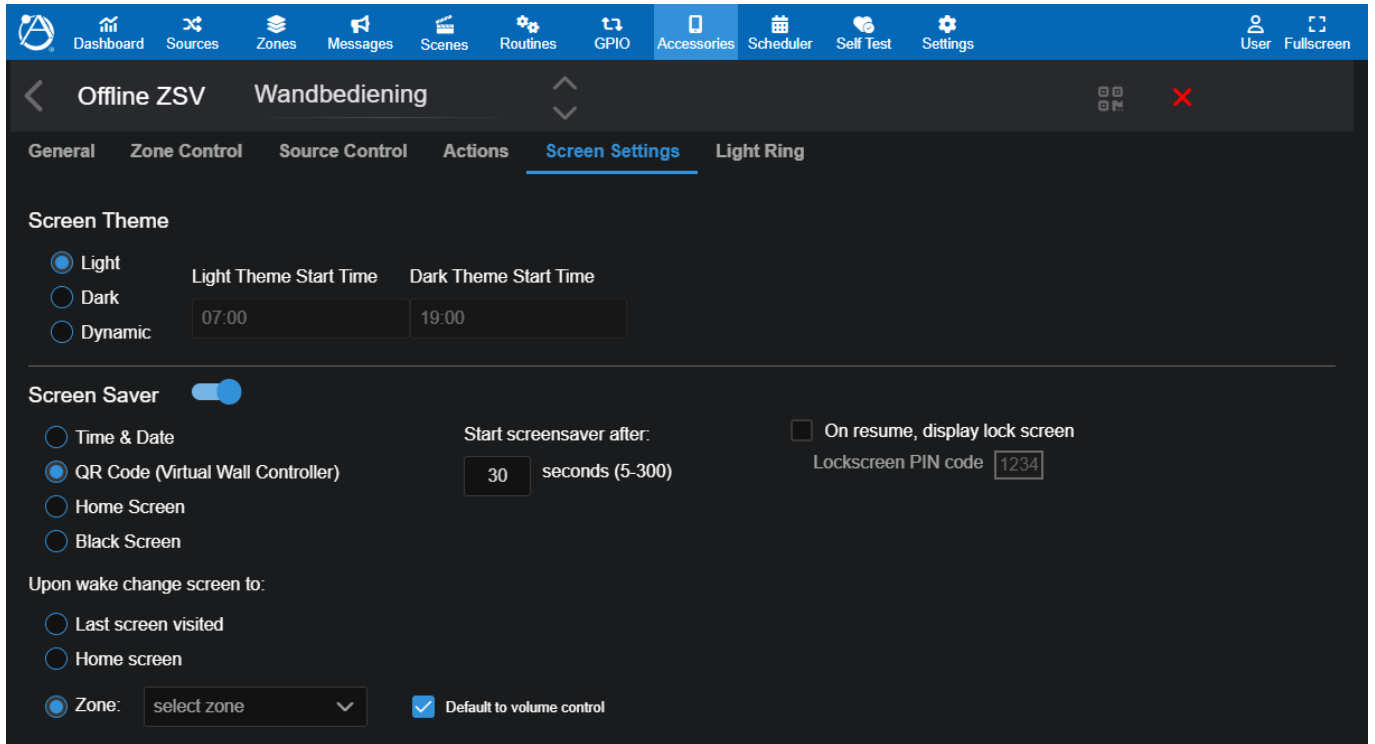

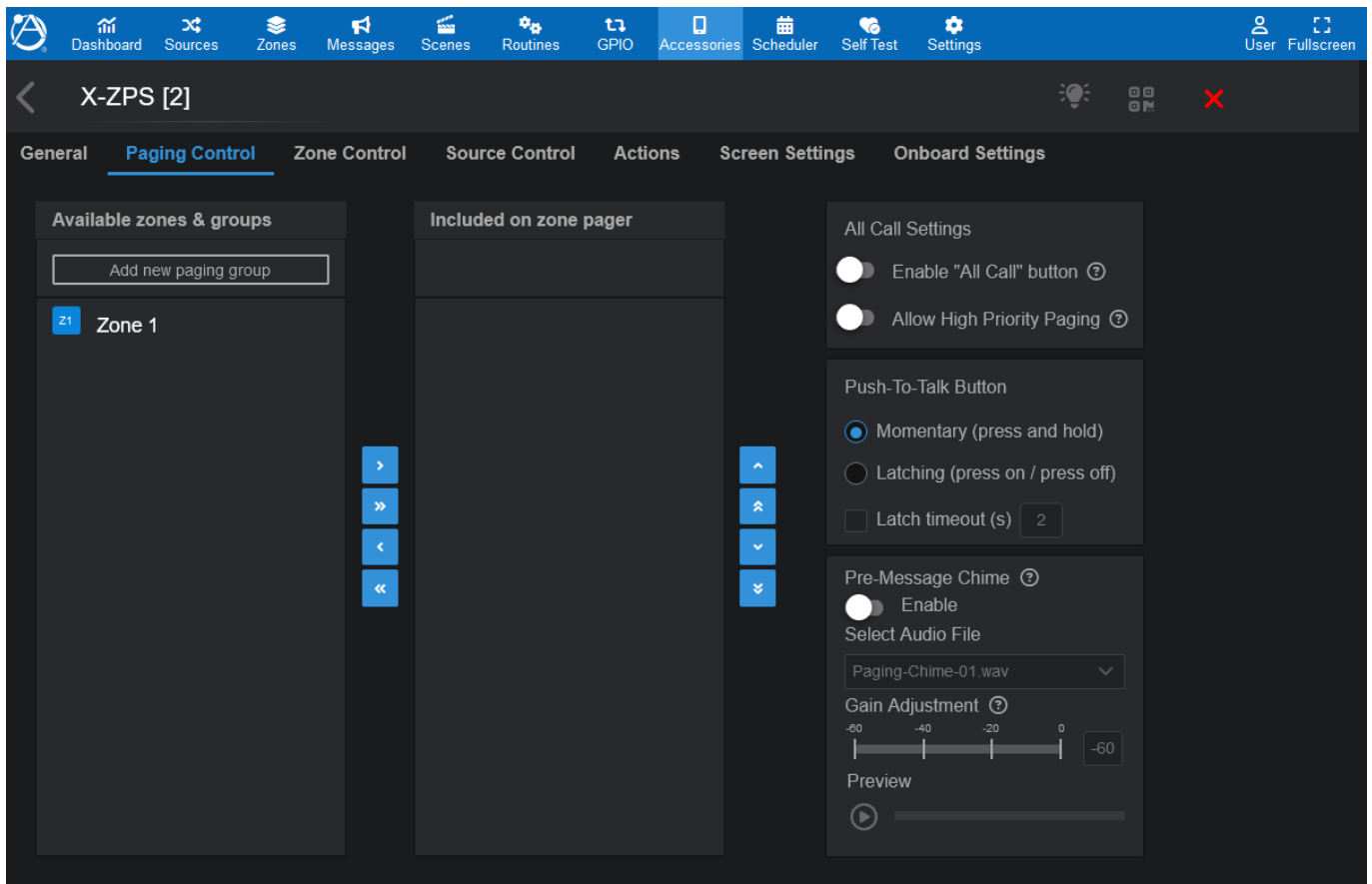

proMedias

promedias AG - professional media systems
Grabenackerstrasse 27 | CH-8156 Oberhasli ZH | Switzerland
T +41 44 854 08 60 | info@promedias.ch | promedias.ch

proMedias

promedias AG - professional media systems
Grabenackerstrasse 27 | CH-8156 Oberhasli ZH | Switzerland
T +41 44 854 08 60 | info@promedias.ch | promedias.ch

proMedias

promedias AG - professional media systems
 Grabenackerstrasse 27 | CH-8156 Oberhasli ZH | Switzerland
 T +41 44 854 08 60 | info@promedias.ch | promedias.ch

Sun	Mon	Tue	Wed	Thu	Fri	Sat
31	1	2	3	4	5	6
7	8	9	10	11	12	13
14	15	16	17	18	19	20
21	22 Bell Ring Midday 10:15 Pauzeauze	23 Bell Ring Midday 10:15 Pauzeauze	24 undefined Bell Ring Midday 10:15 Pauzeauze	25 Bell Ring Midday 10:15 Pauzeauze	26 Bell Ring Midday 10:15 Pauzeauze	27
28	29 Bell Ring Midday 10:15 Pauzeauze	30 Bell Ring Midday 10:15 Pauzeauze	1 Bell Ring Midday 10:15 Pauzeauze	2 Bell Ring Midday 10:15 Pauzeauze	3 Bell Ring Midday 10:15 Pauzeauze	4
5	6 Bell Ring Midday 10:15 Pauzeauze	7 Bell Ring Midday 10:15 Pauzeauze	8 Bell Ring Midday 10:15 Pauzeauze	9 Bell Ring Midday 10:15 Pauzeauze	10 Bell Ring Midday 10:15 Pauzeauze	11

proMedias

promedias AG - professional media systems
Grabenackerstrasse 27 | CH-8156 Oberhasli ZH | Switzerland
T +41 44 854 08 60 | info@promedias.ch | promedias.ch

Name	Time	Audio File	Zones	Duplicate
1 Ring	12:00	select audio file	Main Hall, Empore + 1 more	<input type="checkbox"/>

At the bottom, there is an 'Add new bell' button and a status indicator '1/10 Schedules Used'.

Name ↑↓	Size ↑↓	Length ↑↓	Date ↑↓	Delete	Local Preview

Self Test

Run Tests Test Settings Notifications Results

Select Available Tests

- AC Line
- Power Supply
- Fan
- Temp
- Fault
- Relay

Channel Impedance Tests

- Amp 1 - Main Hall (M)
- Amp 2 - Empore (M)
- Amp 3 - Choir (M)
- Amp 4 - Monitor (M)
- Amp 5 - Unassigned
- Amp 6 - Unassigned
- Amp 7 - Unassigned
- Amp 8 - Unassigned

Ready to Test

RUN TESTS

Self Test

Run Tests | Test Settings | Notifications | Results

Select Available Tests

- AC Line
- Power Supply
- Fan
- Temp
- Fault
- Relay

Channel Impedance Tests

- Amp 1 - Main Hall (M)
- Amp 2 - Empore (M)
- Amp 3 - Choir (M)
- Amp 4 - Monitor (M)
- Amp 5 - Unassigned
- Amp 6 - Unassigned
- Amp 7 - Unassigned
- Amp 8 - Unassigned

Relay Test...

76% Complete

CANCEL TESTS

Self Test | Run Tests | **Test Settings** | Notifications | Results

Select Available Tests

- ❌ AC Line
- ❌ Power Supply
- ❌ Fan
- ✅ Temp
- ✅ Fault
- ❌ Relay

Channel Impedance Tests

- Amp 1 - Main Hall (M)
- Amp 2 - Empore (M)
- Amp 3 - Choir (M)
- Amp 4 - Monitor (M)
- Amp 5 - Unassigned
- Amp 6 - Unassigned
- Amp 7 - Unassigned
- Amp 8 - Unassigned

Amp 1 - Main Hall (M) | Test Level: -40 | Last Saved Test Level: -40

Graph: Impedance (Ω) vs Frequency (Hz)

Frequency (Hz)	Measured (Ω)	Target (Ω)	Lower Limit (%)	Upper Limit (%)
Pink Noise	10	10	-20.0	22.0
20.6 Hz	10	10	-20.0	22.0
26.0 Hz	10	10	-20.0	22.0
30.0 Hz	10	10	-20.0	22.0
41.2 Hz	10	10	-20.0	22.0
51.9 Hz	10	10	-20.0	22.0
61.9 Hz	10	10	-20.0	22.0
82.4 Hz	10	10	-20.0	22.0

proMedias

promedias AG - professional media systems
 Grabenackerstrasse 27 | CH-8156 Oberhasli ZH | Switzerland
 T +41 44 854 08 60 | info@promedias.ch | promedias.ch

Testing Schedule (toggle is on):

- Start Date / Time: 09/13/2023 01:53 PM
- Recurrence Type: Weekly, Monthly
- Recur every: 1 week(s) on: Sun, Mon, Tue, Wed, Thu, Fri, Sat (all checked)

Results Reporting:

- Email Results: Send Results via Email
- Frequency: All Results, Only When Failures Occur
- Email Addresses: [Redacted] [Add New](#)
- * An internet connection is required to email test results

Select Test Results: 8/30/2023 03:46:22

8/30/2023 03:46:22 | [Summary](#) | [Details](#) | [String](#)

Component	Status	Component	Status
AC Line	✗	Amp 1 - Zone 1 (M)	✓
Power Supply	✗	Amp 2 - Unassigned	✓
Fan	✗	Amp 3 - Unassigned	✓
Temp	✓	Amp 4 - Unassigned	✓
Fault	⊘	Amp 5 - Unassigned	⊘
Relay	✗	Amp 6 - Unassigned	⊘
		Amp 7 - Unassigned	✓
		Amp 8 - Unassigned	✓

Dashboard
Sources
Zones
Messages
Scenes
Routines
GPIO
Accessories
Scheduler
Self Test
Settings
User
Fullscreen

Self Test
Run Tests
Test Settings
Notifications
Results

Select Test Results

4/22/2024 09:44:38

4/22/2024 09:44:38

4/22/2024 09:44:38
Summary
Details
String

Test Name	Results	Measured Data	Target	Summary
⚡ AC Line				
AC Line	Fail	0		AC line voltage is outside the user-configured Min/Max range
⚡ Power Supply				
3.3V	Fail	0		Measured voltage outside of specifications
+5V	Fail	0		Measured voltage outside of specifications
-5V	Fail	-11.0 V		Measured voltage outside of specifications
15V	Fail	0		Measured voltage outside of specifications
75V	Fail	0		Measured voltage outside of specifications
🌀 Fan				
Fan 1	Fail	0		Measured maximum RPM is outside of specifications
Fan 2	Fail	0		Measured maximum RPM is outside of specifications
🌡 Temp				
IO	Pass	-40.0 °C		Measured temperature within specifications
CPU	Pass	-40.0 °C		Measured temperature within specifications

```
[[{"Date": "4/22/2024", "Time": "09:44:38"}, {"Errors": "Amp Module 1: Not Detected, Amp Module 2: Not Detected"}, {"AclineVoltage_Result": "Fail", "Read": 0.000000, "Min": 90.0, "Max": 265.0}, {"3v3_Result": "Fail", "Read": 0.000000, "Min": 3.135000, "Max": 3.465000}, {"Pos5v_Result": "Fail", "Read": 0.000000, "Min": 4.750000, "Max": 5.250000}, {"Neg5v_Result": "Fail", "Read": -11.049996, "Min": -5.250000, "Max": -16.750000}]]
```

Below the JSON data, there is a 'Clear History' button.

The Settings menu is displayed on a dark background with a blue header. The header contains navigation icons for Dashboard, Sources, Zones, Messages, Scenes, Routines, GPIO, Accessories, Scheduler, Self Test, Settings, User, and Fullscreen. The Settings menu itself is a grid of 12 items:

- Configurations**: Import/export system configurations
- Network**: Wifi, ethernet, access points
- Firmware**: Install firmware updates
- Device Settings**: Reset, priority ducking & device info
- Clock**: System time, NTP, daylight savings
- Event Log**: System events, faults
- User Accounts**: Create and adjust user accounts
- Project Settings**: Business names, PO numbers
- Theme**: Choose between dark or light theme
- Third Party Control**: Information for formatting third party control strings
- System Diagrams**: View and print Connection and DSP Diagrams
- Help**: Videos, links to online information, etc.

The Configurations menu is displayed on a dark background with a blue header. The header contains navigation icons for Dashboard, Sources, Zones, Messages, Scenes, Routines, GPIO, Accessories, Scheduler, Self Test, Settings, User, and Fullscreen. The Configurations menu is a grid of 3 items:

- Import**: Import settings from another AZM device
 - ✓ Sources and Mixes
 - ✓ Zones and Groups
 - ✓ DSP settings
 - ✓ Scenes
 - ✓ Routines
 - ✓ Messages
 - ✓ Event Scheduler
 - ✓ Bell Schedule
 - ✓ GPIO
 - ✓ Sound Masking
 - ✓ System Clock
 - ✓ Accessories
 - ✓ User Accounts
 - ✓ ANC Auto Mode Curves
 - Network Settings
 - Error Log
 - Audio Files
- Export Distribution Copy**: Distribute settings to other AZM devices
 - ✓ Sources and Mixes
 - ✓ Zones and Groups
 - ✓ DSP settings
 - ✓ Scenes
 - ✓ Routines
 - ✓ Messages
 - ✓ Event Scheduler
 - ✓ Bell Schedule
 - ✓ GPIO
 - ✓ Sound Masking
 - ✓ System Clock
 - Accessories
 - User Accounts
 - ANC Auto Mode Curves
 - Network Settings
 - Error Log
 - Audio Files
- Export Backup Copy**: Create a backup of these AZM settings
 - ✓ Sources and Mixes
 - ✓ Zones and Groups
 - ✓ DSP settings
 - ✓ Scenes
 - ✓ Routines
 - ✓ Messages
 - ✓ Event Scheduler
 - ✓ Bell Schedule
 - ✓ GPIO
 - ✓ Sound Masking
 - ✓ System Clock
 - ✓ Accessories
 - ✓ User Accounts
 - ✓ ANC Auto Mode Curves
 - Network Settings
 - Error Log
 - Audio Files

Wired Network Settings: Includes fields for IP Address, Addressing Mode (set to 'Static'), Static IP Address (192.168.0.10), Subnet Mask (255.255.255.0), and Default Gateway (0.0.0.0). An 'UPDATE' button is at the bottom.
Wireless Network Settings: Includes radio buttons for 'Off', 'WiFi', and 'Access Point' (selected). It also has fields for IP Address, Network Name (AtlasIED_AZM), Password, and Confirm Password. A note states 'AP password must be at least 8 characters'. An 'UPDATE' button is at the bottom.

proMedias

promedias AG - professional media systems
Grabenackerstrasse 27 | CH-8156 Oberhasli ZH | Switzerland
T +41 44 854 08 60 | info@promedias.ch | promedias.ch

1								Amp Module				2			
1	2	3	4	Amp Channel				5	6	7	8				
Main Hall	Empore	Choir	Monitor	Zone Name				--	--	--	--				
Mono	Mono	Mono	Mono	Channel Type				--	--	--	--				
Ready	Ready	Ready	Ready	Status				Ready	Ready	Ready	Ready				
0.00°	0.00°	0.00°	0.00°	Temperature (°C)				0.00°	0.00°	0.00°	0.00°				
0.000	0.000	0.000	0.000	Voltage (RMS)				0.000	0.000	0.000	0.000				
0.000	0.000	0.000	0.000	Current (RMS)				0.000	0.000	0.000	0.000				
0.000	0.000	0.000	0.000	Power (Watts)				0.000	0.000	0.000	0.000				
10.0	10.0	10.0	10.0	Impedance (Ohms)				10.0	10.0	10.0	10.0				
-120.00	-120.00	-120.00	-120.00	RMS Limiter Reduction (dB)				-120.00	-120.00	-120.00	-120.00				
<input checked="" type="checkbox"/>	<input checked="" type="checkbox"/>	<input checked="" type="checkbox"/>	<input checked="" type="checkbox"/>	Standby Enable ⓘ				<input checked="" type="checkbox"/>	<input checked="" type="checkbox"/>	<input checked="" type="checkbox"/>	<input checked="" type="checkbox"/>				
60.0 min	60.0 min	60.0 min	60.0 min	Standby Hold Time (min)				0.1 min	0.1 min	0.1 min	0.1 min				
-70.0dB	-70.0dB	-70.0dB	-70.0dB	Standby Threshold (dB)				-70.0dB	-70.0dB	-70.0dB	-70.0dB				
<input checked="" type="checkbox"/>				Deep Sleep Enable ⓘ				<input checked="" type="checkbox"/>							
30.0 min				Deep Sleep Hold Time				0.1 min							
1... ▾	1... ▾	4Ω ▾	1... ▾	Channel Mode				1... ▾	8Ω ▾	8Ω ▾	7... ▾				
<input type="checkbox"/>	<input type="checkbox"/>	<input type="checkbox"/>	<input type="checkbox"/>	SHS Enable ⓘ				<input type="checkbox"/>	<input type="checkbox"/>	<input type="checkbox"/>	<input type="checkbox"/>				
2... ▾	2... ▾	1... ▾	2... ▾	Sensitivity				2... ▾	2... ▾	2... ▾	2... ▾				
320	60	60	10	Power Share (Watts) ⓘ Edit				5	5	5	5				
450/615				Total Watts Used				20/615							

Navigation: Dashboard Sources Zones Messages Scenes Routines GPIO Accessories Scheduler Self Test Settings User Fullscreen

Device Settings

General Paging & Ducking Amplifier **Language** Reset

Select Language ⓘ
English ▾

Alternate ASCII Display Names ⓘ

Zones	Alternate Name
Main Hall	Main Hall
Empore	Empore
Choir	Choir
Monitor	Monitor
Loop	Loop

Groups	Alternate Name
Main PA	Main PA

Sources	Alternate Name
Mikro Altar	Mikro Altar
Mikro Ambo	Mikro Ambo
Bluetooth	Bluetooth
Line In	Line In

Mixes	Alternate Name
Summe	Summe

Messages	Alternate Name
EVAC	EVAC

Scenes	Alternate Name
Morning	Morning
Afternoon	Afternoon

Dashboard Sources Zones Messages Scenes Routines GPIO Accessories Scheduler Self Test Settings User Fullscreen

Device Settings General Paging & Ducking Amplifier Language Reset

Device Reset Options

REBOOT Repeat Daily 00:00

RESET USERS

FACTORY RESET

Accessory Reset Options

RESET Repeat Daily 00:00

POWER CYCLE

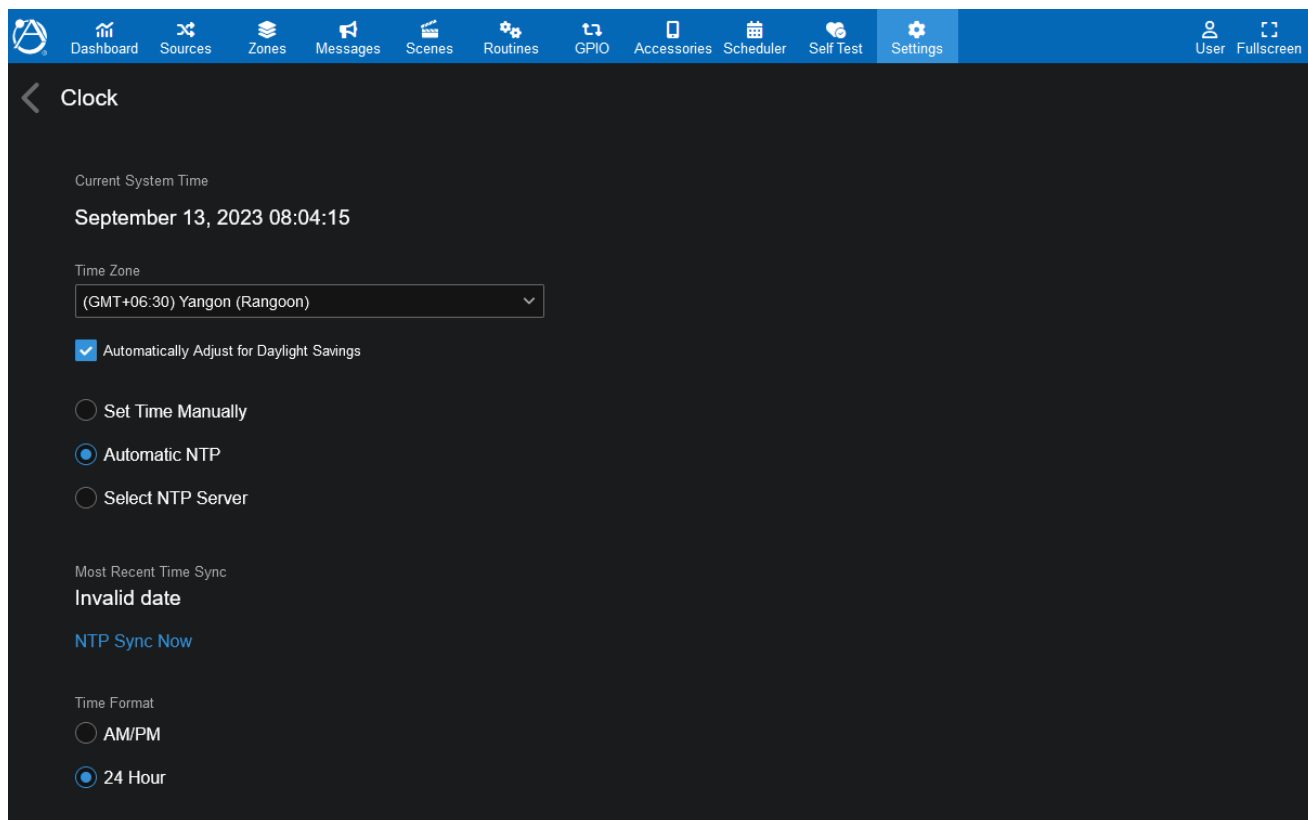

Dashboard Sources Zones Messages Scenes Routines GPIO Accessories Scheduler Self Test Settings User Fullscreen

Event Log

Faults

Type ↑↓ Detail ↑↓

Total Entries: 0

System Log Export Log Clear all entries

Time/Date ↑↓	Type ↑↓	Detail ↑↓
2024-Apr-08 03:14:48	Notification	Quiet Event triggered in zone "Car Park"
2024-Apr-07 09:00:00	Notification	Event "Weekend Day" occurred at 9:00.
2024-Apr-06 09:00:00	Notification	Event "Weekend Day" occurred at 9:00.
2024-Apr-03 06:00:00	Notification	Event "Belschema" occurred at 6:00.
2024-Apr-02 06:00:00	Notification	Event "Belschema" occurred at 6:00.
2024-Apr-01 06:00:00	Notification	Event "Belschema" occurred at 6:00.
2024-Mar-29 06:00:00	Notification	Event "Belschema" occurred at 6:00.
2024-Mar-28 08:28:31	Notification	Self Test Result: Fail

Dashboard Sources Zones Messages Scenes Routines GPIO Accessories Scheduler Self Test Settings User Fullscreen

User Accounts

Current User: admin

Registered Users Add User Modify User

User Name ↑↓	Name ↑↓	Role ↑↓	Email ↑↓	Delete
admin	admin	installer	[REDACTED]	
Bob		planner	[REDACTED]	X

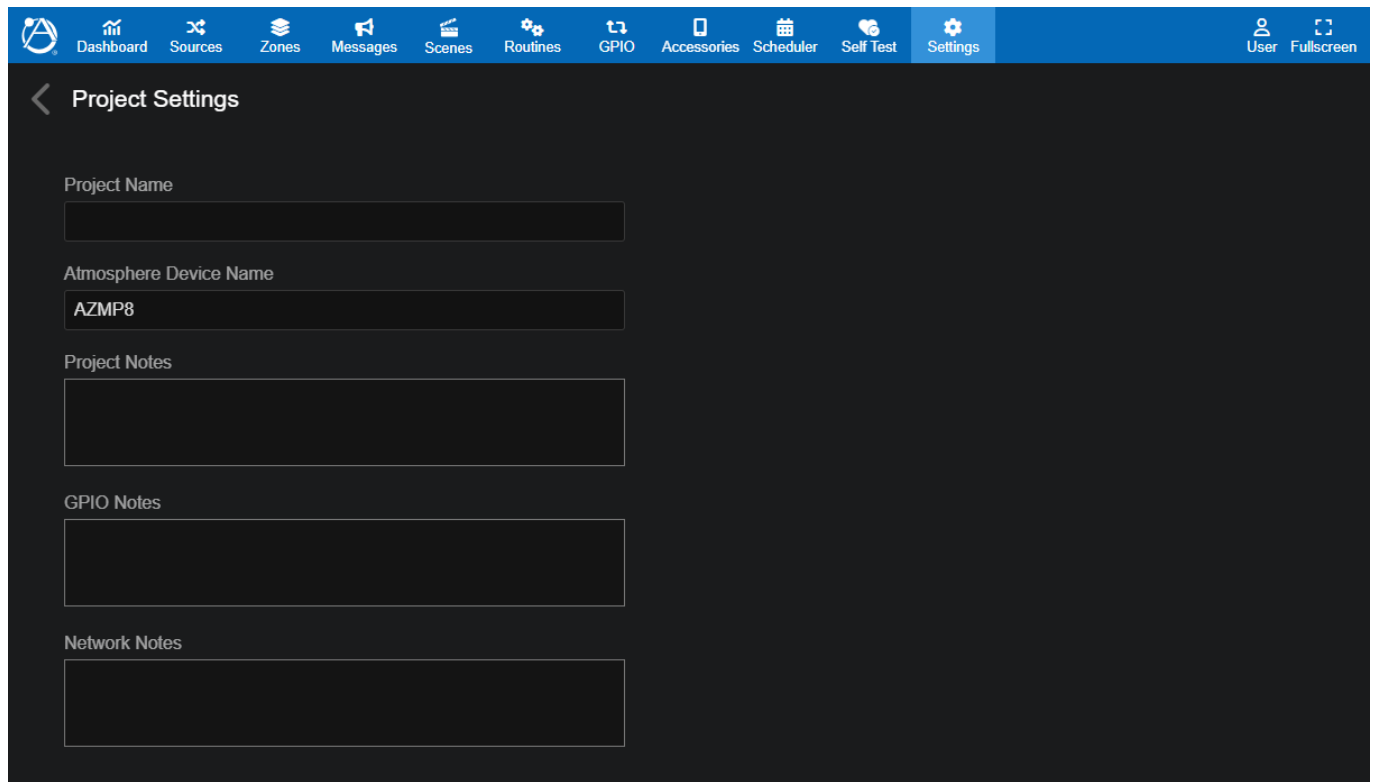

proMedias

promedias AG - professional media systems
Grabenackerstrasse 27 | CH-8156 Oberhasli ZH | Switzerland
T +41 44 854 08 60 | info@promedias.ch | promedias.ch

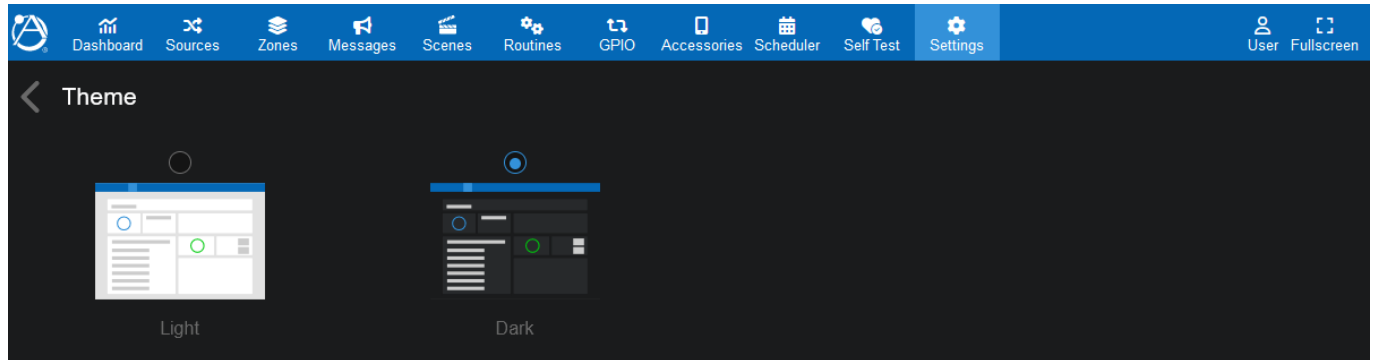

User Fullscreen
Dashboard Sources Zones Messages Scenes Routines GPIO Accessories Scheduler Self Test Settings

Third Party Control

General
Message Builder
Message Table

Message format for set, bump and update

```
{jsonrpc:2.0,method:"set",params:{"param":"ZoneGain_3","val":-38.4}}\n
```

Message container
Method
Parameter
Format
Amount

Message format for subscribe and unsubscribe

```
{jsonrpc:2.0,method:"sub",params:{"param":"ZoneGain_3","fmt":"val"}}\n
```

Message container
Method
Parameter
Format

Methods

set = set
 bmp = bump
 update = update (from subscribed parameters)
 getResp = get response

Formats

pct = percent
 val = value
 str = string (used for "Name" parameters with "update" method)

Methods

sub = subscribe
 unsub = unsubscribe
 get = get

Formats

pct = percent
 val = value
 str = string (used for "Name" parameters with "update" method)

Names	Gain	Meter	Mute	Name	Source	Combine	Misc
Zones							
Zone 1	ZoneGain_0	ZoneMeter_0	ZoneMute_0	ZoneName_0	ZoneSource_0	--	--
Messages							
Message 1	--	--	--	MessageName_0	--	--	PlayMessage_0
Test	--	--	--	MessageName_1	--	--	PlayMessage_1
Emergencia	--	--	--	MessageName_3	--	--	PlayMessage_3
Raining Day Music	--	--	--	MessageName_4	--	--	PlayMessage_4
Sunny Day Music	--	--	--	MessageName_5	--	--	PlayMessage_5
GPO Presets							
lichtsignaal pauze	--	--	--	GPOPresetName_0	--	--	RecallGPOPreset_0
Preset 2	--	--	--	GPOPresetName_1	--	--	RecallGPOPreset_1
Bell Schedule							
--	--	--	--	--	--	--	TodayBellSchedule
Bells 1	--	--	--	BellScheduleName_0	--	--	--
GPO Status							
--	--	--	--	--	--	--	GPOState_0
--	--	--	--	--	--	--	GPOState_1
Loud Noise Status							
--	--	--	--	--	--	--	LoudNoise_7

proMedias

promedias AG - professional media systems
Grabenackerstrasse 27 | CH-8156 Oberhasli ZH | Switzerland
T +41 44 854 08 60 | info@promedias.ch | promedias.ch

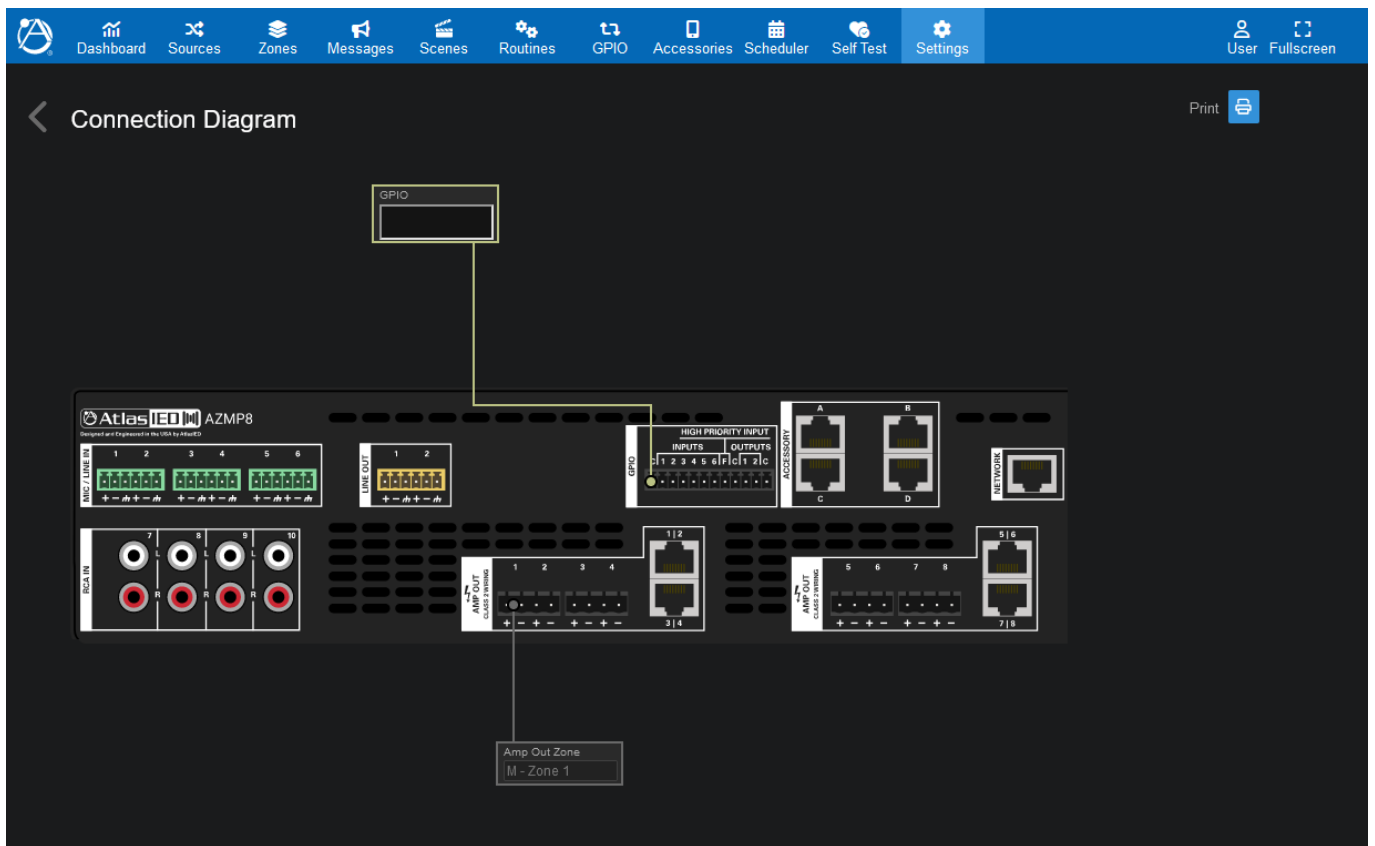
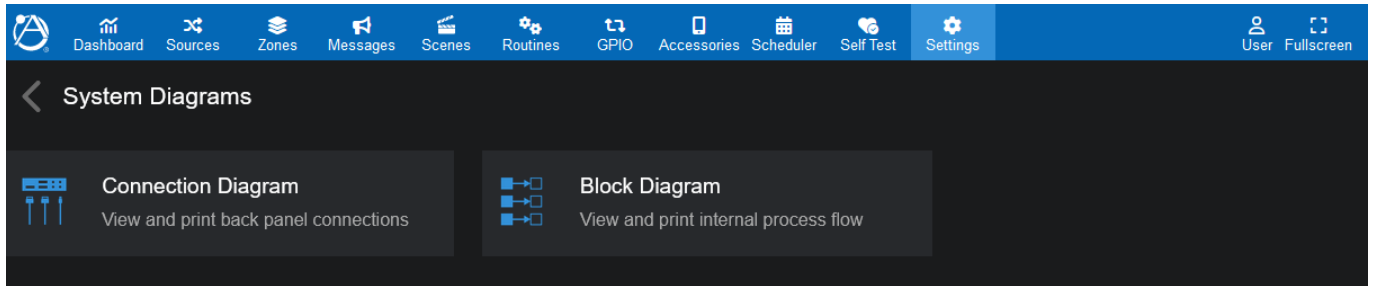

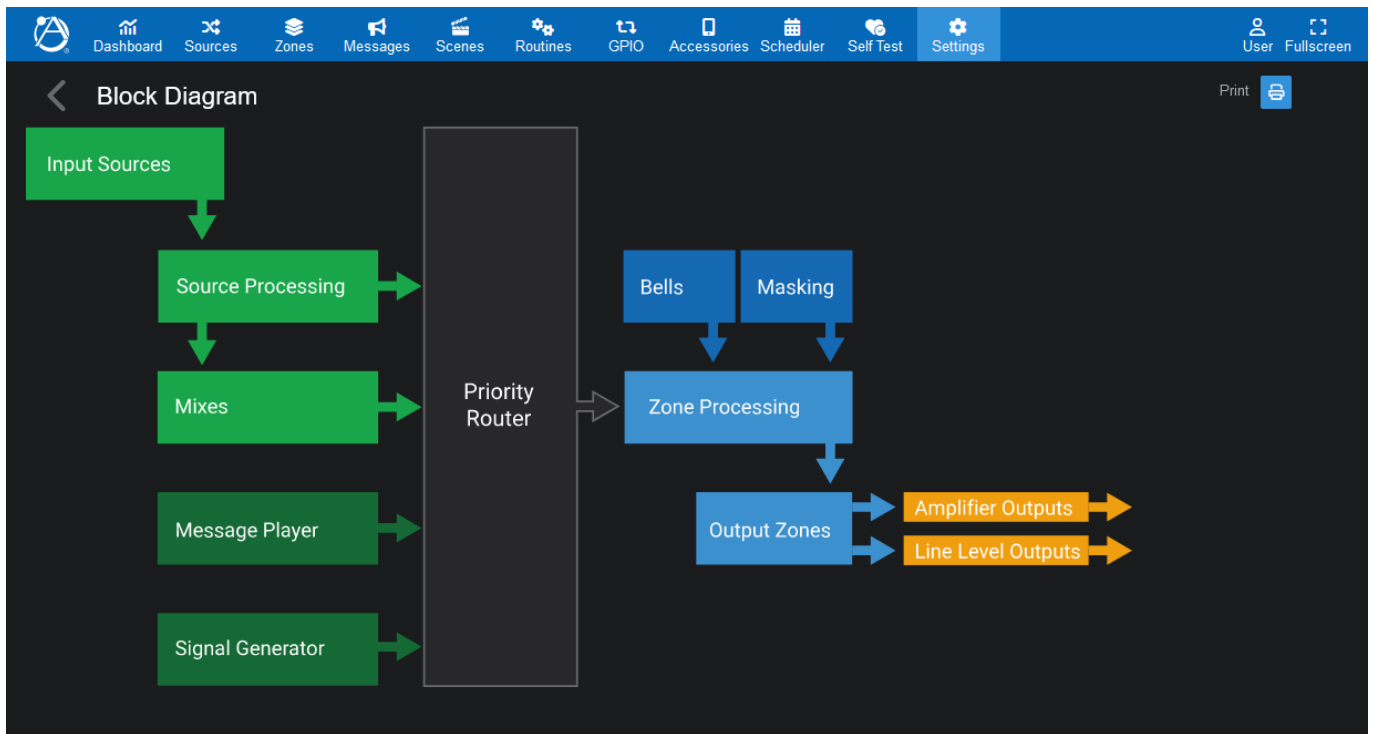

proMedias

promedias AG - professional media systems
Grabenackerstrasse 27 | CH-8156 Oberhasli ZH | Switzerland
T +41 44 854 08 60 | info@promedias.ch | promedias.ch
